

# **INITIAL RECEIPT**

**United States Department of the Interior  
Bureau of Land Management  
DIV OF LANDS, MINRLS & ENERGY  
ONE N CENTRAL AVE  
PHOENIX, AZ 85004 -4427  
Phone: 602-417-9200**

Receipt

No: 4857658

<b>Transaction #:</b> 4986288	
<b>Date of Transaction:</b> 12/31/2020	
CUSTOMER:	
WILLIAM HUEBBE PO BOX 141 ARIVACA, AZ 85601-0141 US	

LINE #	QTY	DESCRIPTION	REMARKS	UNIT PRICE	TOTAL
1	1.00	LOCATABLE MINERALS / MINING CLAIMS-NEW, UNADJUD, ONE OR MORE AUTH NOS / NEW MINING CLAIM PROCESSING FEE CASES: AMC462574/\$20.00		- n/a -	20.00
2	1.00	LOCATABLE MINERALS / MINING CLAIMS-NEW, UNADJUD, ONE OR MORE AUTH NOS / NEW MINING CLAIMS LOCATION FEE CASES: AMC462574/\$40.00		- n/a -	40.00
3	1.00	LOCATABLE MINERALS / MINING CLAIMS-NEW, UNADJUD, ONE OR MORE AUTH NOS / NEW MINING CLAIMS MAINTENANCE FEE CASES: AMC462574/\$165.00		- n/a -	165.00
4	1.00	OVERPAYMENT / OVERPAYMENT OF FEES / OVERPAYMENT OF \$1.00 OR MORE		135.00	135.00
<b>TOTAL:</b>					<b>\$360.00</b>

PAYMENT INFORMATION			
1	AMOUNT:	360.00	POSTMARKED: N/A
	TYPE:	CHECK	RECEIVED: 12/29/2020
	CHECK NO:	26973025536	
	NAME:	HUEBBE, WILLIAM PO BOX 141 ARIVACA AZ 85601-0141 US	

**SCANNED**

**ENTERED**  
 JAN 02 12:11  
 BY: zbc

This receipt was generated by the automated BLM Collections and Billing System and is a paper representation of a portion

# **CORRESPONDENCE**

# **TRANSFERS**

**MAINTENANCE FEES**  
**WAIVERS**  
**POL/NOI**

# **MISCELLANEOUS**

**LOCATION NOTICES  
AMENDMENTS  
STATUS SHEET  
GEO REPORT/MTP**



# MINING CLAIM STATUS REPORT - Assessment Year 2020-2021

Data Entered: 1/27/2021

MTP Checked By: MC

GEO Checked By: MC

LEAD SERIAL NUMBER: AMC 462574 thru AMC —

<b>NUMBER OF CLAIMS &amp; TYPE:</b>	<b>CHARGES:</b>
<u>1</u> LODE	Processing Fee @ \$20 = \$ <u>20</u>
PLACER	Location Fee @ \$40 = \$ <u>40</u>
ASSOCIATION PLACER	Maintenance Fee @ \$165 = \$ <u>165</u>
MILL SITE	Add'l Maint Fee for Assoc Placer = \$
TUNNEL SITE	<b>SUBTOTAL</b> \$ <u>225</u>
<b>TOTAL ACREAGE:</b> _____ <i>Per Claim</i>	Other Fees \$
<i>(Placer Only)</i>	Other Fees \$
<b>NUMBER OF LOCATORS:</b> <u>1</u>	<b>TOTAL</b> \$

DOCUMENTS RECEIVED VIA: Over-the-Counter [ ] Mail [  ] **TIMELY FILED:** Yes [  ] No [ ]

LEGAL DESCRIPTION: T 23S R 10E SEC 24  
T \_\_\_\_\_ R \_\_\_\_\_ SEC \_\_\_\_\_  
T \_\_\_\_\_ R \_\_\_\_\_ SEC \_\_\_\_\_  
T \_\_\_\_\_ R \_\_\_\_\_ SEC \_\_\_\_\_  
T \_\_\_\_\_ R \_\_\_\_\_ SEC \_\_\_\_\_

BLM [ ] FOREST SERVICE [ ] SUBJ TO PL 359: Yes [ ] No [ ]  
WILDERNESS AREA [ ]

SPLIT ESTATE: N/A [ ] SX [ ] PX [ ] OTHER [ ]  
SRHA [ ] Was proper Notice filed if located on SHRA Land? Yes [ ] No [ ]

RECONVEYED MINERALS ON BLM LAND REQUIRE OPENING ORDER FROM 1944 TO 1993:  
Open to Entry On \_\_\_\_\_ N/A [ ]

COMMENTS/STATUS: VOID [ ] PARTIALLY VOID [ ] PVT MINERALS [ ] WITHDRAWN LANDS [ ]  
OTHER [ ]

[ ] Claimant acknowledges that portions of the following claim(s) site(s) may be void or voidable.

Printed Name of Claimant \_\_\_\_\_ Signature of Claimant \_\_\_\_\_

\*\*\*\*\*FINAL ADJUDICATION\*\*\*\*\*

DATE \_\_\_\_\_ INITIALS \_\_\_\_\_

AMC 462574



**LOCATION NOTICE FOR LODE MINING CLAIM**

Amendment BLM Serial # \_\_\_\_\_

NOTICE IS HEREBY GIVEN that the Red Lion  
\_\_\_\_\_ lode mining claim has been located  
by William J. Huebhe whose current mailing  
address is Box 141 Arivaca Ariz  
85601

RECEIVED  
BERNARD STREET OFFICE  
2020 DEC 29 A 8:22  
PHOENIX, ARIZONA

BLM  
Date  
Stamp

The general course of this claim is NORTH TO SOUTH and it is situated in SANTA CRUZ  
County, Arizona. This claim is 1500 feet in length and 600 feet in width.

20 Total Claim Acreage. This claim runs from the location monument on which this location notice  
is posted on the centerline of the claim approximately 1500 feet in a NS direction to the N  
end line and 1500 feet in a NS direction to the South end line. This claim is marked by six  
monuments, one at each corner and one at the center of each end line of the claim.

The location monument on which this notice is posted is situated within Section 24, Township 23S  
\_\_\_\_\_, Range 10 E, Gila Salt River Base and Meridian, Arizona and this claim encompasses portions  
of the following quarter section(s), section(s), Township(s) and Range(s) 24 23S 10E PART

Gila Salt River Base and Meridian, Arizona.

The locality of this claim with reference to some natural object or permanent monument and additional information  
(if any) concerning its locality are as follows: Highest point in section 24, 4374

\_\_\_\_\_ The above information is shown on the attached map.

DATED AND POSTED on the ground this 18 day of December, 2020.

LOCATOR(s)  AGENT

Print Name(s) William J. Huebhe  
Signature(s) William J. Huebhe

Form MCF100  
Revised July 2014

AMC462574



**MINING CLAIM MAP**

Lode (X) Placer (.)  
Millsite ( )

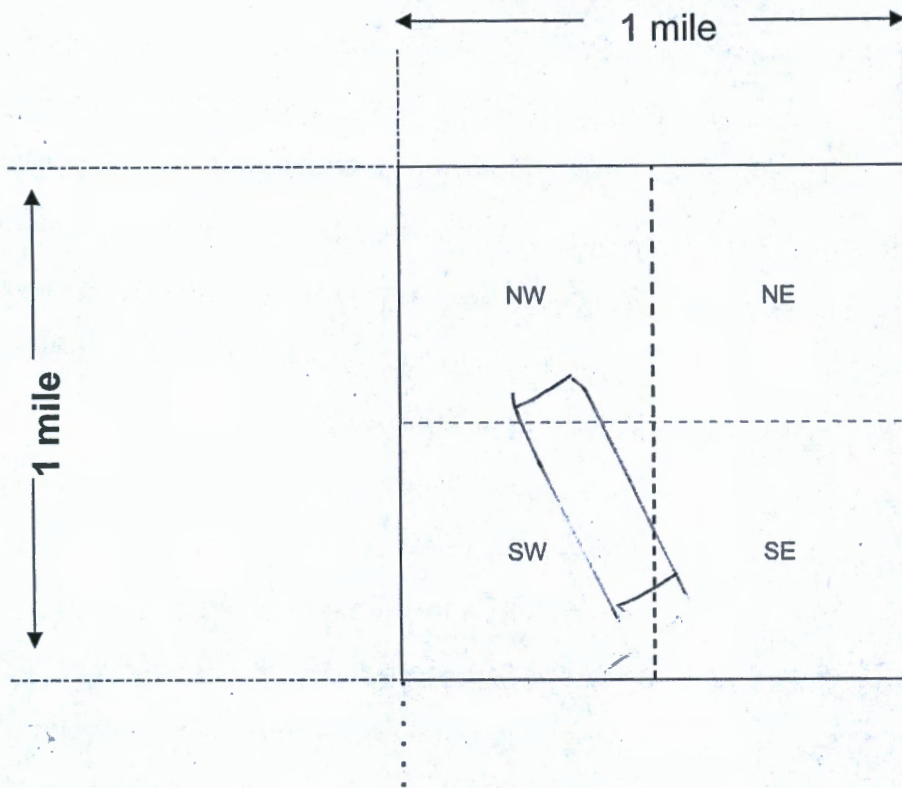

For the Record, My Attention  
MARKERS are Being Removed  
By Smugglers. NOT GOOD

PHOENIX, ARIZONA

2020 DEC 29 A 8:22

RECEIVED  
GIL & S. STATE DEPT



Scale: 1" = 2000 feet

1. The above map depicts the Red LION mining claim, which is located in Section (s) 24, Township 23S, Range 10 E, Gila and Salt River Base and Meridian, \_\_\_\_\_ County, Arizona. Total claim acreage is 20 ACRES

2. The type of corner and location monuments used are as follows: 4 FOOT WHITE PVC PIPE

3. The bearings and distances in degrees and feet between claim corners and to a public land survey monument are as depicted on the map.

4. If the claim is a placer or millsite claim with exterior limits conforming to legal subdivisions of the public survey, provide a legal description of the claim \_\_\_\_\_

AMC462574



# LR2000 Internal

## CR Geographic Report with Land

**Download User Guide (pdf)**

**Purpose:** This report produces a geographic listing of case information based on retrieval by Meridian/Township/Range. This report format will display the case type, case disposition, meridian, township, range, section, survey type, survey number, surface management agency, pending actions, serial number, and total case acres.

To refresh the query, do a **Ctrl-R**. It resets the page and clears any criteria fields that may have entries.









FROM:

William De Hebbel jr Boy 141  
Arinet ARiz. 85601



U.S. POSTAGE PAID  
FCM LG ENV  
ARIVACA, AZ  
85601  
DEC 22, 20  
AMOUNT  
**\$1.00**  
R2304W119777-04

TO:

RECEIVED  
BDM AZ STATE OFFICE  
2020 DEC 29 A 8 22

Bureau of Loss Management  
One Central Ave. Phoenix  
85004-4427

Bubble Mailer  
8 1/2" x 12"

Ready **P**ost®